

Flint Parking Strategy 2015



Contents

Outline of local strategy	Page 3
Location Plan of Flint Car Parks	Page 4
Capacity of all Flint Car Parks	Page 5
Plan outlining the area of Allt Goch Car Parks	Page 6
Plan outlining the area of Bolingbroke Heights Car Park	Page 7
Plan outlining the area of Feather Street Car Park	Page 8
Plan outlining the area of Pavilion Leisure Centre Car Park	Page 9
Plan outlining the area of Railway Station Car Park	Page 10
Plan outlining the area of Richard Heights Car Park	Page 11
Plan outlining the area of Swan Street Car Park	Page 12
PROPOSED charging tariffs for Pay & Display Car Parks;	Page 13
Proposed Improvements to car parks	Page 14
Traffic Regulation Orders (TRO) REVIEW	Page 15
Residential Parking Areas	Page 16
Location plan outlining the car parks and proposed TRO's	Page 17

Appendices

- Appendix 1 - Traffic Regulation Order currently with legal (Feather Street)
- Appendix 2 - Traffic Regulation Order proposed amendment (Lon yu Becws and Allt Goch)

This town / community specific parking strategy builds on the principals of the countywide strategy. It makes specific reference to facilities, capacities and tariff structure.

Council Car Park Locations Flint Town Centre

Key

1. Allt Goch Large
2. Allt Goch Small
3. Bollingbroke Heights
4. Feather Street
5. Pavilion Leisure Centre
6. Railway Station
7. Richard Heights
8. Swan Street

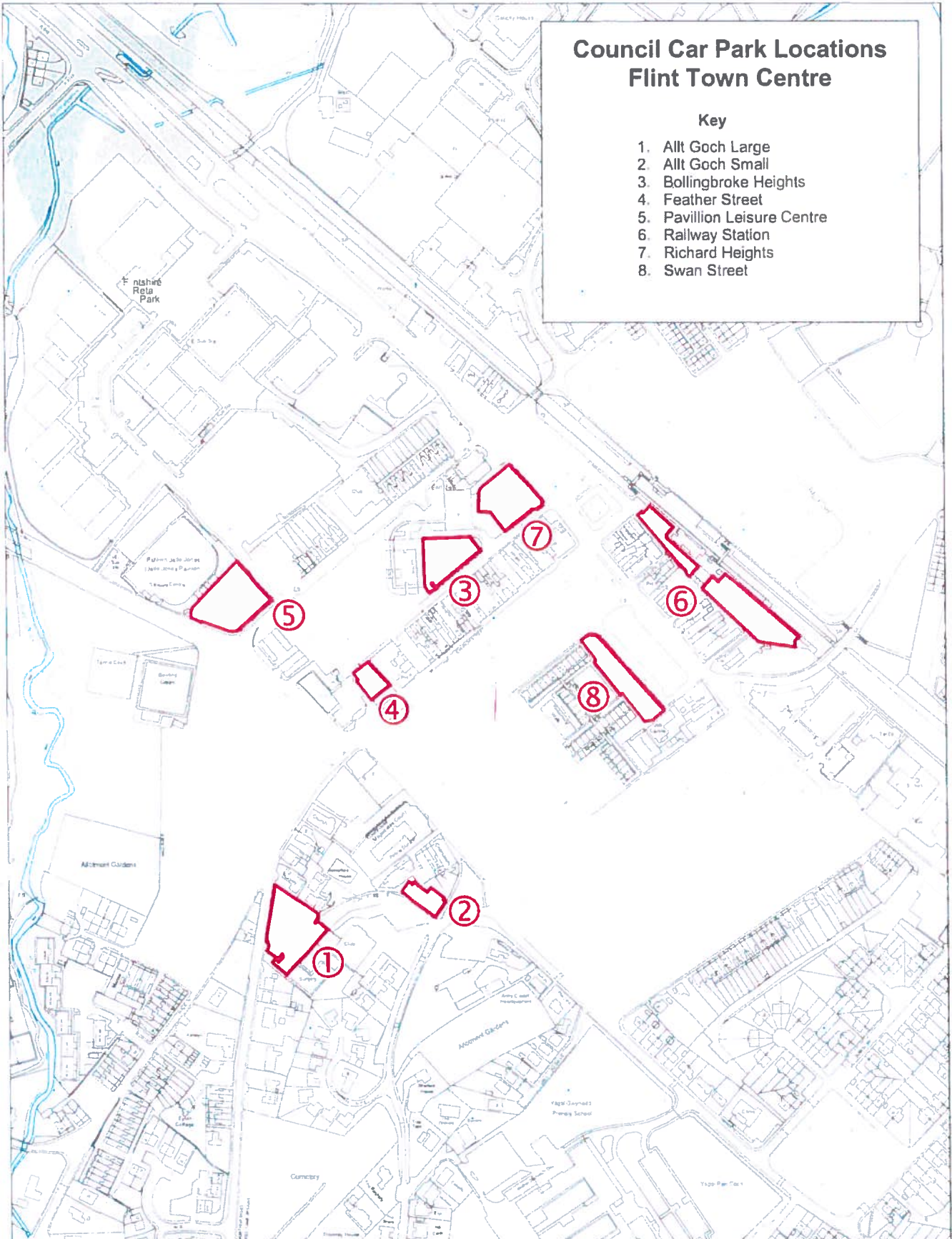

This map is reproduced from Ordnance Survey material with the permission of Ordnance Survey on behalf of the Controller of Her Majesty's Stationery Office. © Crown Copyright. Unauthorised reproduction infringes Crown Copyright and may lead to prosecution or civil proceedings. Licence number 100023386. Flintshire County Council, 2015.

Planning & Environment,
Flintshire County Council,
County Hall, Mold,
Flintshire, CH7 6NF.
Chief Officer: Mr. Andrew Farrow

Scale 1:2000 @ A2
OS Map: SJ 2473
Plotted 25/02/2015



Capacity of all Flint Car Parks

The below table outlines the current number of spaces within each car park where charging is proposed;

	Total Spaces	Disabled Spaces
Allt Goch (both areas)	88	4
Bolingbroke Heights	41	2
Feather Street	21	2
Pavilion Leisure Centre	92	5
Railway Station (both areas)	70	5
Richard Heights	58	5
Swan Street	68	9
Total Spaces for the area	438	32

Allit Goch, Flint (Larger and Smaller Car Park)

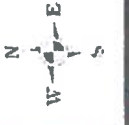
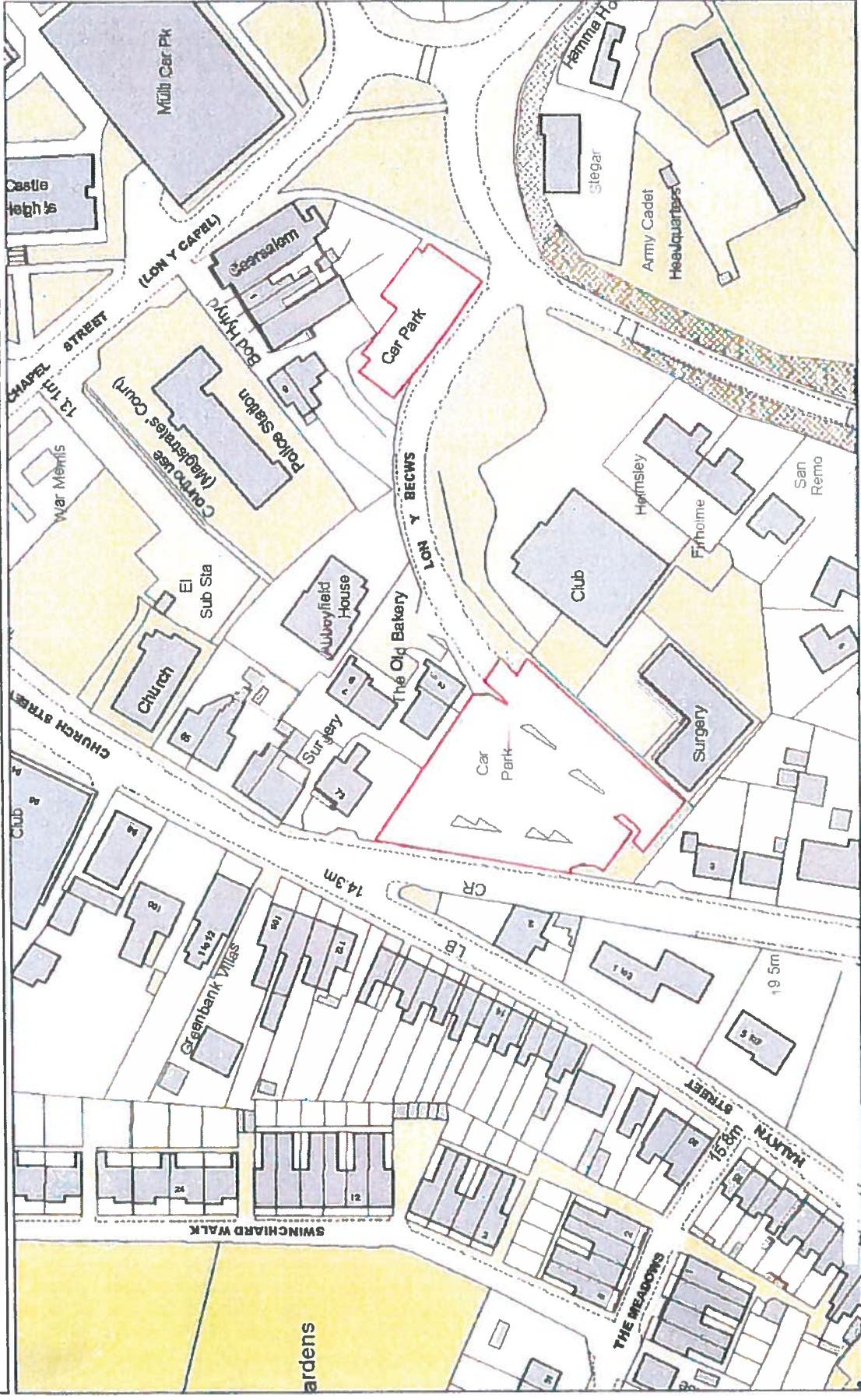

Scale 1/1250
 Centre = 324225 E 372828 N
 Date 17/1/2011
 Name

This map is reproduced from Ordnance Survey mapping with the permission of Ordnance Survey on behalf of the Controller of Her Majesty's Stationery Office. Crown Copyright. Unauthorised reproduction infringes Crown Copyright and may lead to prosecution or civil proceedings.
 Licence Number 100023386. Flintshire County Council, 2010.



Bolingbroke Heights, Flint

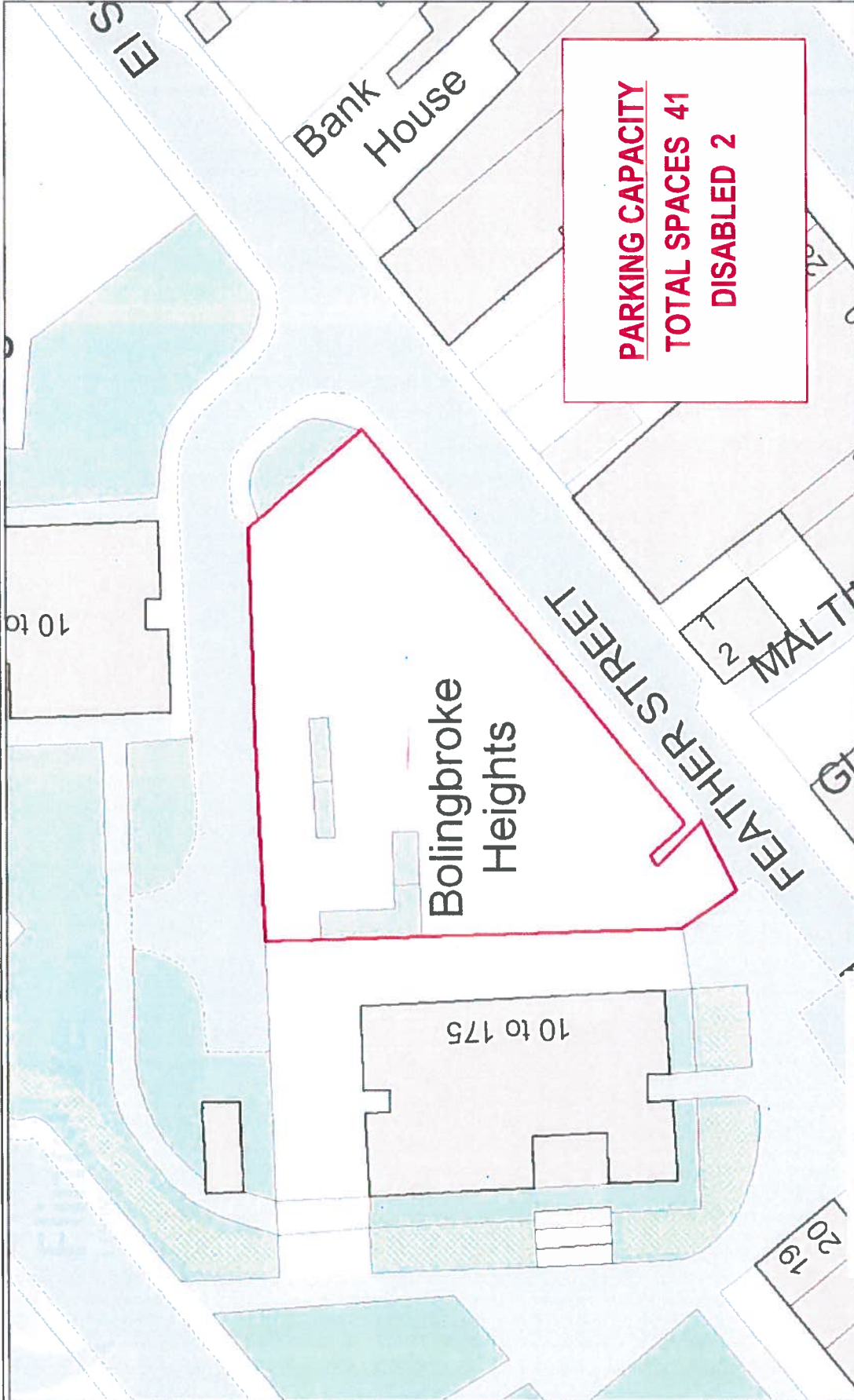

This map is reproduced from Ordnance Survey mapping with the permission of Ordnance Survey on behalf of the Controller of Her Majesty's Stationery Office. Crown Copyright. Unauthorised reproduction infringes Crown Copyright and may lead to prosecution or civil proceedings.
Licence Number 100023386. Flintshire County Council, 2010.

Scale 1/500
Centre = 324336 E 373109 N
Date 4/6/2013
Name



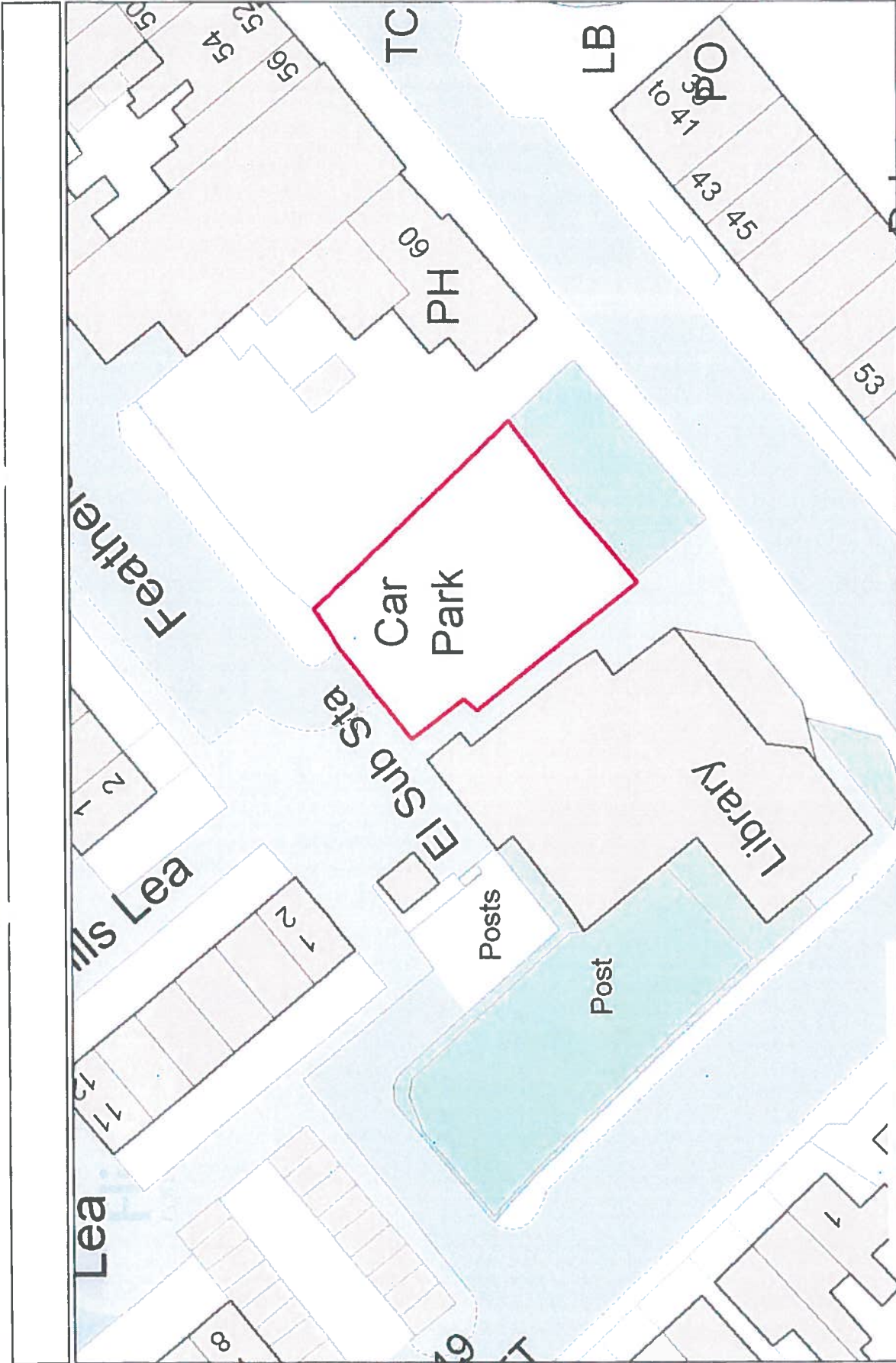

Scale 1/500
 Centre = 324261 E 373008 N
 Date 5/6/2013
 Name

This map is reproduced from Ordnance Survey mapping with the permission of Ordnance Survey on behalf of the Controller of Her Majesty's Stationery Office. Crown Copyright. Unauthorised reproduction infringes Crown Copyright and may lead to prosecution or civil proceedings.
 Licence Number 100023386. Flintshire County Council, 2010.



Pavilion Leisure Centre, Flint

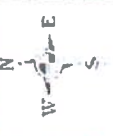
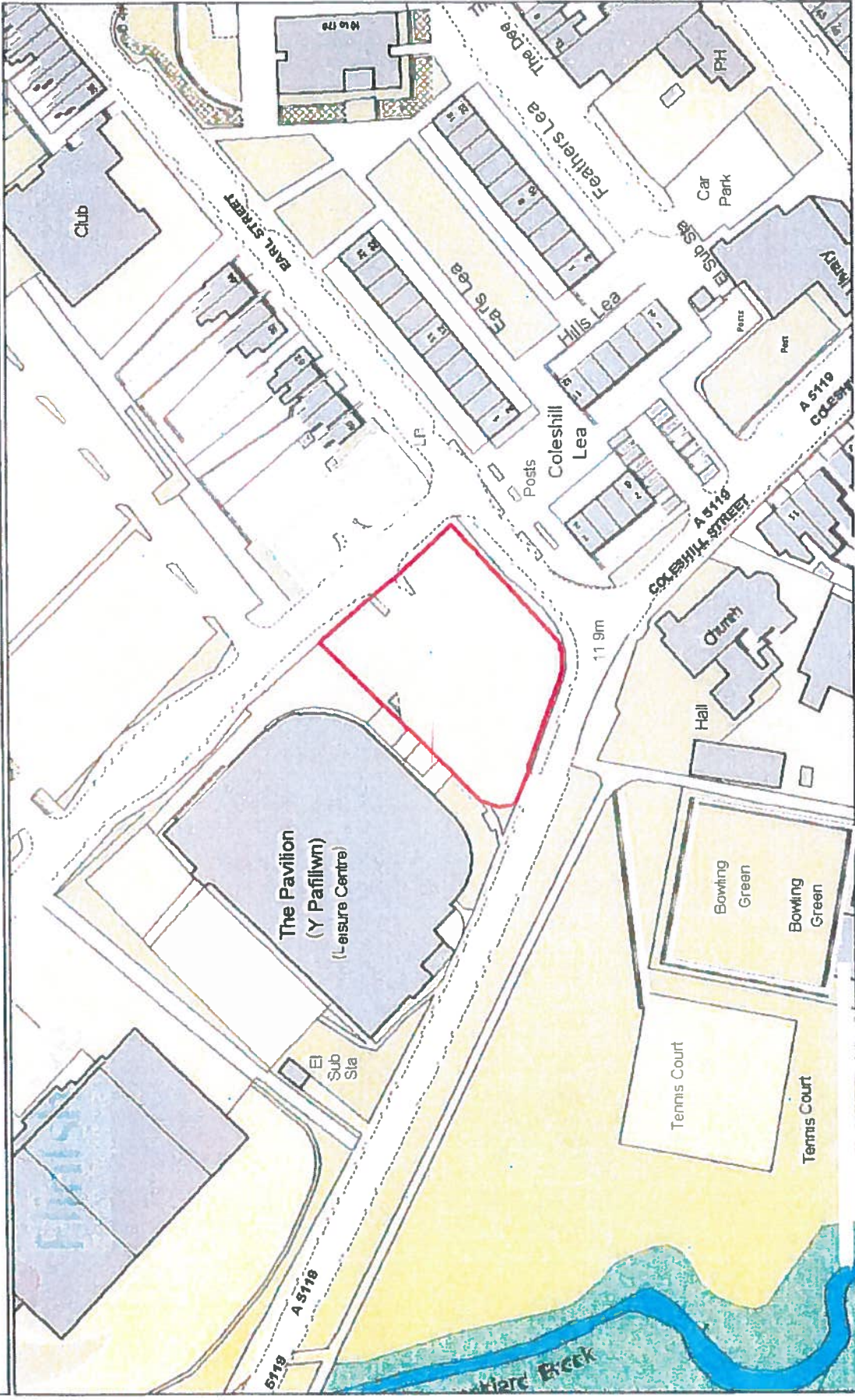

Scale 1/1250
Centre = 324°49 E 373080 N
Date 27/1/2011
Name

This map is reproduced from Ordnance Survey mapping with the permission of Ordnance Survey on behalf of the Controller of Her Majesty's Stationery Office. Crown Copyright. Unauthorised reproduction infringes Crown Copyright and may lead to prosecution or civil proceedings.
Licence Number 100023386. Flintshire County Council, 2010.



Railway Station, Flint (Larger and Smaller Car Park)

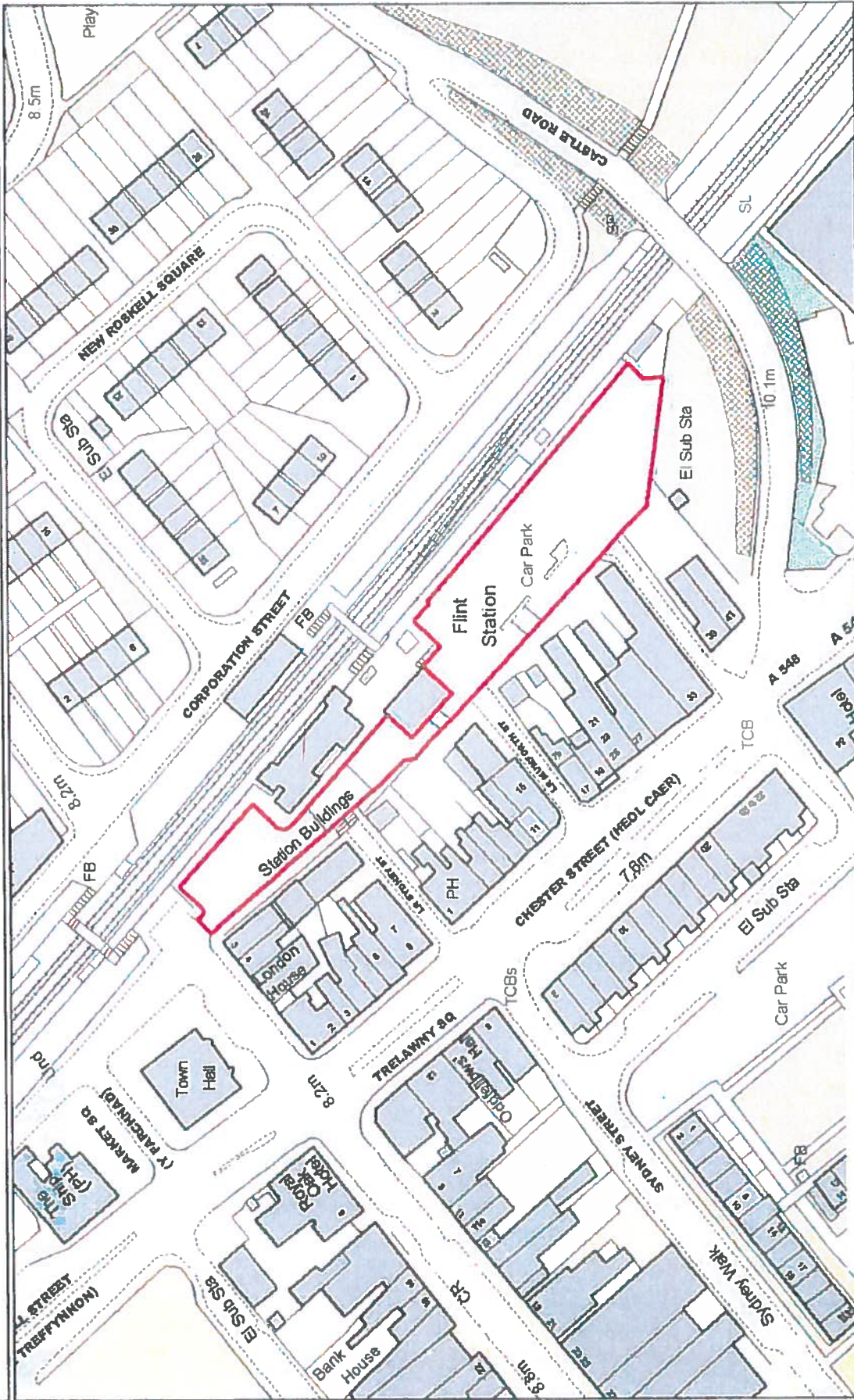

Scale 1/1250
 Centre = 324544 E 373091 N
 Date 24/1/2011
 Name

This map is reproduced from Ordnance Survey mapping with the permission of Ordnance Survey on behalf of the Controller of Her Majesty's Stationery Office. Crown Copyright. Unauthorised reproduction infringes Crown Copyright and may lead to prosecution or civil proceedings.
 Licence Number 100023386, Flintshire County Council, 2010.



Richard Heights, Flint

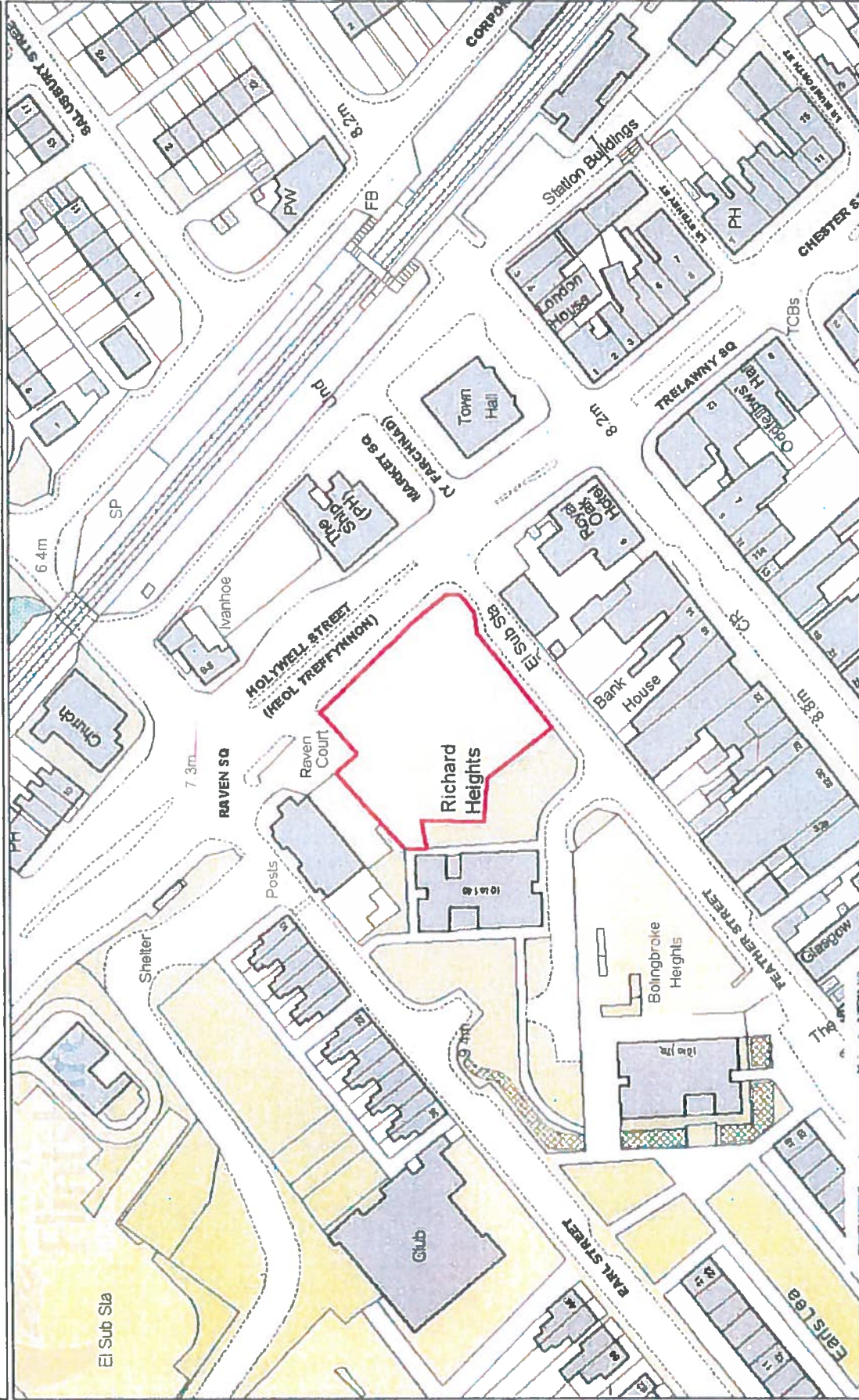

Scale 1/1250
 Centre = 324388 E 373158 N
 Date 27/1/2011
 Name

This map is reproduced from Ordnance Survey mapping with the permission of Ordnance Survey on behalf of the Controller of Her Majesty's Stationery Office. Crown Copyright. Unauthorised reproduction infringes Crown Copyright and may lead to prosecution or civil proceedings. Licence Number 100023386. Flintshire County Council, 2010.



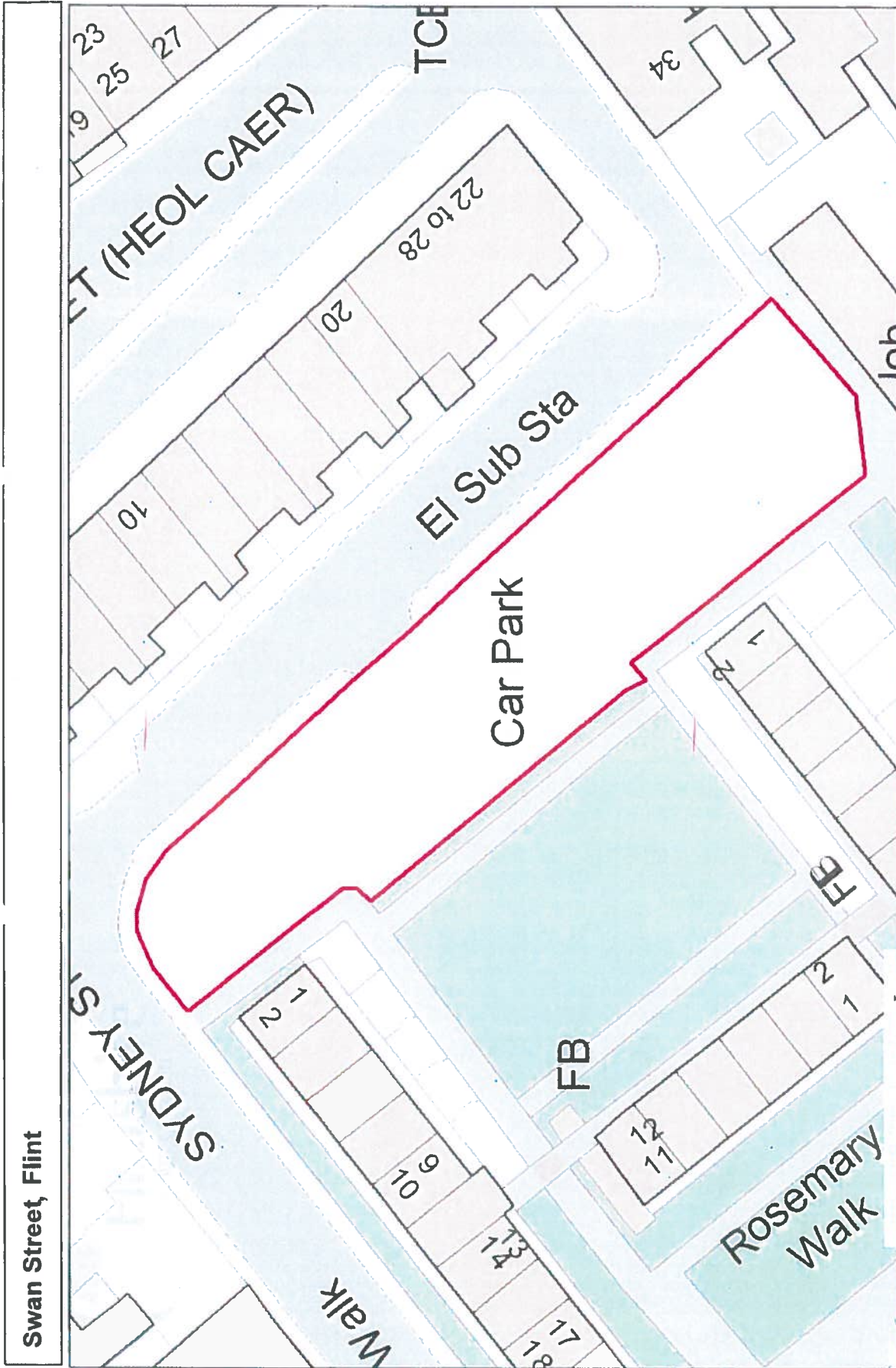

Swan Street, Flint



Scale 1/500
 Centre = 324474 E 373013 N
 Date 5/6/2013
 Name

This map is reproduced from Ordnance Survey mapping with the permission of Ordnance Survey on behalf of the Controller of Her Majesty's Stationery Office. Crown Copyright. Unauthorised reproduction infringes Crown Copyright and may lead to prosecution or civil proceedings.
 Licence Number 100023386. Flintshire County Council, 2010



PROPOSED charging tariffs for Pay & Display Car Parks;

This proposed change to tariff clearly defines short and long stay parking areas and fees applicable for all users (including motorcycle bays);

CURRENT Tariff	Car Parks	NEW Tariff	Hours of Operation
No charge	Pavilion Leisure Allt Goch Bolingbroke Heights Richard Heights	20p for up to 2hrs 50p for up to 4hrs £1.00 for all ay	Monday to Saturday 08:00 to 17:00
No charge	Feather Street	20p for up to 2hrs 1 hour prohibited return from expiry of parking ticket	Monday to Saturday 08:00 to 17:00
No charge	Swan Street	20p for up to 2hrs 50p for up to 4hrs	Monday to Saturday 08:00 to 17:00
No charge	Railway Station	£2.00 for all day	Monday to Sunday (including Bank Holidays) 08:00 to 17:00
No charge	Castle Street	No charge	n/a

Due to the location of Castle Street Car Park, it has been decided that charging will not be introduced at this site, at this stage.

PROPOSED improvements to car parks;

As part of this review and in line with the change to the parking tariff it is also proposed to introduce the following improvements to the car parks, the timescales for introduction are also detailed;

Proposed Improvement	Timescale
Entrance signage where necessary identifying its purpose, and remove all unnecessary signage	1 September 2015
Pay & Display signage to be erected near each machine, identifying charges, appeals processes, etc.	1 September 2015
Motorbike parking spaces designated in a number of car parks	1 September 2015

Traffic Regulation Orders (TRO) REVIEW

Below is a list of proposed Traffic Regulation Orders that have been considered for charge as part of this process and the timescale for each dependant on their importance;

Location	Description	Implementation timescale	Appendix No
Feather Street	Where possible on a specified area, place 1hr limited waiting bays (one side only) and no waiting 8-5 or DYL everywhere else	Before April 2016	1
Lon y Becws	FCC land though not adopted highway, place no waiting 7am to 7pm on both sides	Before April 2016	2
Bottom of Allt Goch	Continuation of no waiting 7am to 7pm on both sides from junction of Lon y Becws	Before April 2016	2

The cost of a simple Traffic Regulation Order restriction is around £2,000 to £2,500 (without the legal cost for creating the Order), see below;

- £1,500 advertising
- £500 for simple works i.e. lining
- £500 signage

The timescale for this process is a minimum 3 months (assuming available resource)

Residential Parking Areas

As part of the parking review residential parking areas have also been considered, and a pilot Residential Parking Scheme in Mold is currently being consulted on (with residents) residing in Gladstone Street, Water Street, Stanley Street and Chapel Street.

In Flint, the following streets will be considered for residential parking subject to the required consultations and criteria contained within the policy;

- Earl Street
- Castle Street
- Corporation Street
- New Roskell Square
- Salisbury Street
- Thomas Street
- Lloyd Street

Priority of delivery throughout the authority will be assessed and where it is considered necessary consulted on before charging is implemented.

Policy available on website: www.flintshire.gov.uk/en/PDFFiles/Roads-and-Travel/Policy-for-resident-parking-schemes.pdf.

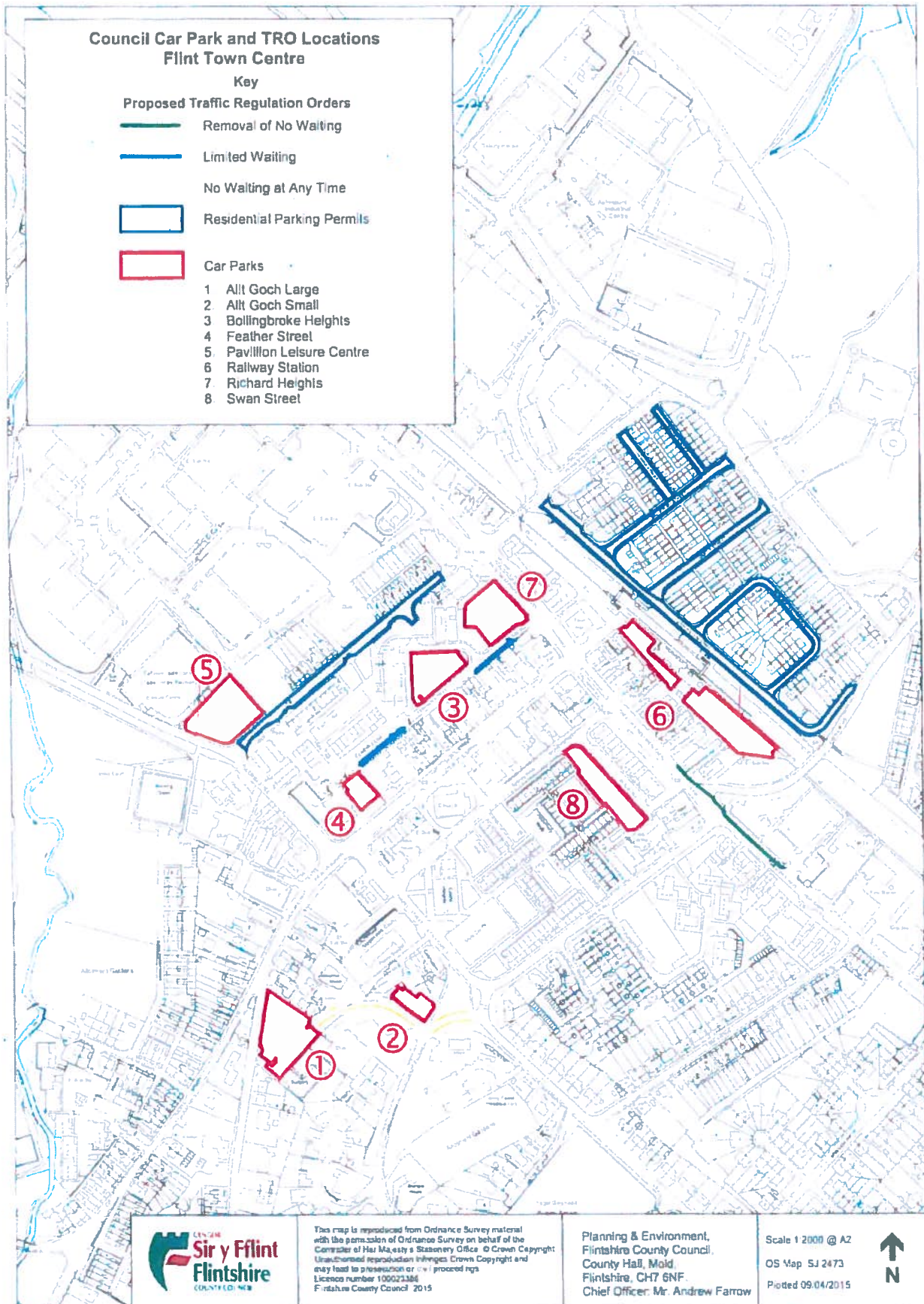



Q - Parking - not accurate.

AKS8 ALSE
ALST

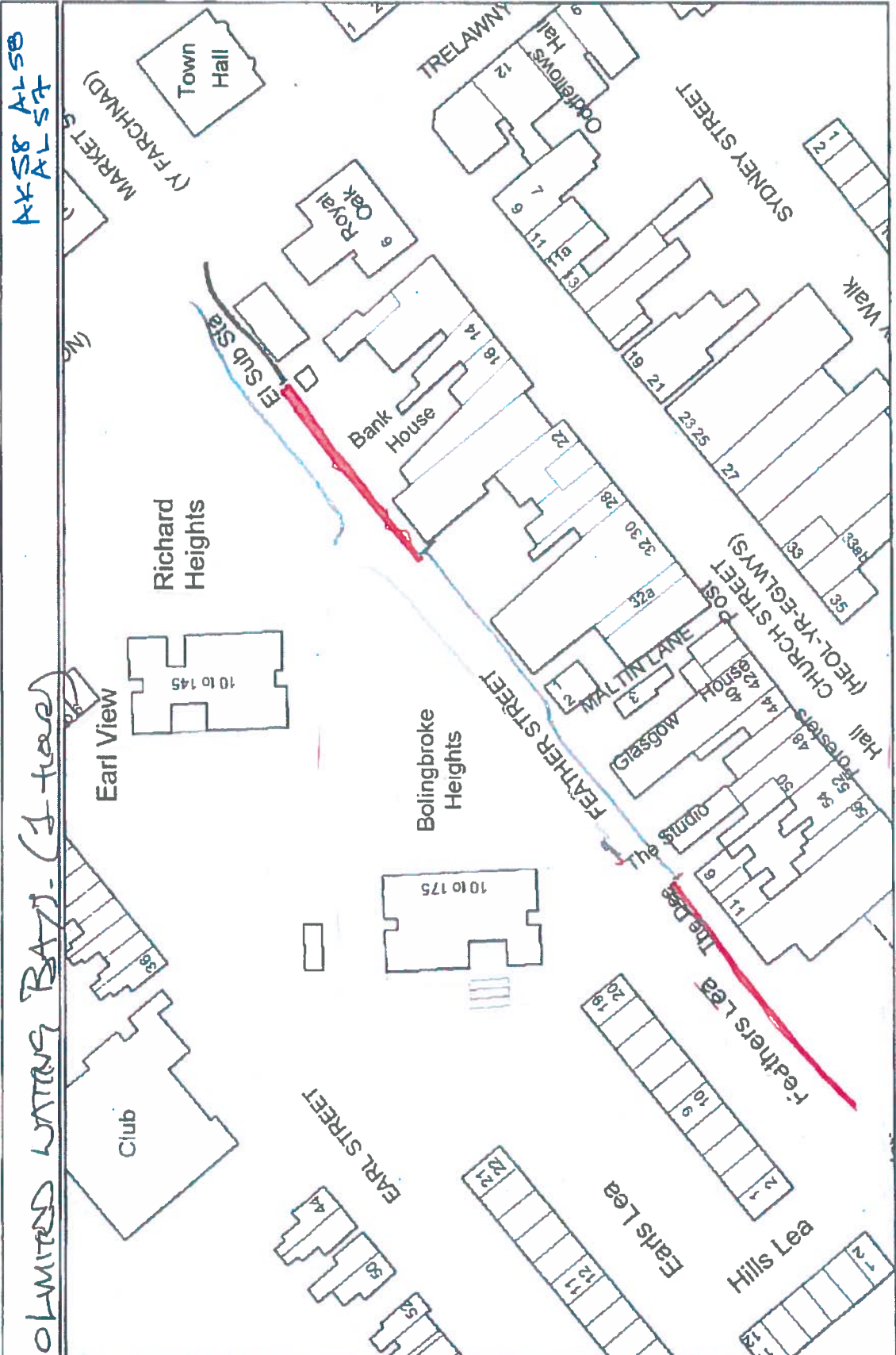
OLIMITED WATERING BAY - (1 hour)



	<p>This map is reproduced from Ordnance Survey mapping with the permission of Ordnance Survey on behalf of the Controller of Her Majesty's Stationery Office. Crown Copyright. Unauthorised reproduction infringes Crown Copyright and may lead to prosecution or civil proceedings. Licence Number 100023386. Flintshire County Council, 2010.</p>	<p>Scale 1:862 Centre = 324344 E 373098 N Date 12/2/2015 Name</p>		<p>Powered By </p>
---	---	---	---	---

